Hopkinsville Kentuckian.

VOLUME XV.—NUMBER 57. | HOPKINSVILLE, KENTUCKY, TUESDAY, JULY 18, 1893. | TWICE A WEEK AT $2 A YEAR.

TO-DAY the Saddle and Harness Makers National Association convenes in St. Louis, Mo. The convention is composed of delegates from the various local unions throughout the country, and is attended by several hundred persons. Ample preparations have been made by the St. Louis members of the Association for the reception of visiting delegates—working-men who are always in harness.

We are also in harness for a great Business throughout this week and its coming too for we have the bargains the people want.

This week you can buy Faultness Brand Night Shirts good quality nicely trimmed

and

Well Made

for

42c.

EACH.

Bassett & Co.

Have the Largest, the Choicest and the Cheapest Range of

Dry Goods

AND

Men's Furnishings.

To-morrow we offer a handsome collection of Real

St. Gall Swisses,

Exquisite and beautiful in design and texture for

39c, A Yard,

Worth 50 to 65c.

See Show Window.

Bassett & Co. WRECKERS OF HIGH PRICES

Bassett & Co. WRECKERS OF HIGH PRICES

Bassett & Co. WRECKERS OF HIGH PRICES

RACKET PRICES

If you don't know what Racket Prices are, you will know when you cast your Bargain Eye on the Prices below. We cannot write a catchy "ad" and give some new or old worn out head lines, we cannot fool the people. Some people don't care about knowing others' troubles.

Tell your troubles to the Police.
Tell your Prices to the Public.
Here we go.

HARDWARE DEPARTMENT.

Wade & Butcher Razors 42c.
Shears 2c, 4c to 10c pair.
Table Cutlery all kinds 46c to 98c set.
Kitchen & Butcher Knives 5c to 12c ea.
Hollow Handle Tool Sets 35c.
Braces 10c, 13c, 25c.
Auger Bits 8c to 15c each.
Strap Hinges 5c pair.
Coffee Mills 22c
Curry Combs 4c, 8c, 10c each.
Files 2c each.
Hammers 3c each.
Pad Locks 5c.
Hand Saws 25c.
Tea Spoons ½c each.
Table Spoons 1c.
Steel Traps 12c.
Carpet Tacks 1c paper.

TINWARE DEPARTMENT.

We keep in stock nearly all kinds of Tinware at Auction Prices.
Buckets, covered, 1 qt 5c; 2 qt 7c; 3 qt 9c; 4 qt 11c; 6 qt 14c; 9 qt 16c.
Wash Pans 4c.
Dippers 3c.
Qt Measures 4c.
Nut Meg Graters 1c.
Lanterns 42c.

HOSIERY DEPARTMENT.

Ladies Hose 5c.
Men's Sox 4c.
Better grades at Racket Prices.

CORSET DEPARTMENT.

Ladies Corsets 23c, 29c, 32 and up to 87c all at Racket Prices.

JEWELRY DEPARTMENT.

Collar Buttons, gold plated 2 for 1c. Bone 3c dozen.
Watch Chains 3c. Each other Jewelry at Racket Prices.
Laces and Embroideries at Racket Prices.

SHOE DEPARTMENT.

Ladies Oxfords 59c.
Ladies Shoes 89c, better grades at Racket Prices.
Men's Shoes Solid $1.19 some at $1.08, $1.10 and better ones at Racket Prices.
Lace Curtains Racket Prices.
Counter Panes 57c others at Racket Prices.
Umbrellas 42c, 54c and other Racket Prices.
Table Linen, Racket Prices.
Handkerchiefs 3c and other Racket Prices.

STATIONERY DEPARTMENT.

Note Paper 12 sheets 1c; Envelopes 25 for 2c; Tablets 1c; Novels 7c; Ink 2c bottle; Mucilage 3c; Box Paper, Fine Note Paper, Tablets, Lead Pencils 2c dozen and other items in our Stationery Department at our usual Racket Prices. Playing Cards 5c. We have thousands of articles not mentioned, that we will sell at the usual Racket Prices.

Everything marked in PLAIN FIGURES ONE PRICE TO ALL. Respectfully submitted to the CASH TRADE ONLY.

The Racket Co
INCORPORATED.

J. H. KUGLEFF, Manager.

RIDE A [illegible] HORSE TO ST. LOUIS [illegible] TO GET, SOME PURE CLAIRETTE SOAP WHICH IS BOSS. ITS MERITS FOR CLEANING AND WASHING THE CLOTHES, ASSURE IT A WELCOME WHEREVER IT GOES.

FAIRBANK'S
CLAIRETTE SOAP
IS THE BEST FOR EVERY HOUSEHOLD USE.
ALL GROCERS KEEP IT.
MADE ONLY BY
N.K.FAIRBANK & CO.
ST. LOUIS.

Junius C. McDavitt,
DENTIST.
Office over Kelly's Jewelry Store, HOPKINSVILLE, KY

H. M. BOLLINGER,
ATTORNEY AT LAW,
HOPKINSVILLE, KENTUCKY.
Special attention to the Collection of Claims.
Office west side Court Square.

Sixth Annual Statement
—OF THE—
Pembroke Deposit Bank
IN PEMBROKE, KENTUCKY,
At close of business
June 30, '93.

RESOURCES.

Loans and Discounts	$68,251.29
Real Estate (Banking House)	
Furniture and Fixtures	2,600.00
Cash and Exchange	21,996.19
	$92,847.48

LIABILITIES.

Capital Stock	$30,000.00
Surplus and Undivided Profits	2,300.00
Individual Deposits	58,796.48
Dividends not called for	701.00
Dividend this day 3½ per cent.	1,050.00
	$92,847.48

W. W. GARNETT, President.
Subscribed and sworn to before me this 30th June 1893. EUSTICE A. HALL, N. P. C. C. KY.

THIRTY-SEVENTH SEMI-ANNUAL
Statement of the Condition of
Planters Bank
OF HOPKINSVILLE, KY.,
Incorporated.
June 30, '93.

RESOURCES:

Notes and Bills Discounted	$150,554 47
Office Furniture	2,805 25
Real Estate for Debt	14,797 64
Stocks and Bonds	5,000 00
Sight Exchange	9,940 14
Cash on hand	47,087 36
	$230,184 86

LIABILITIES

Capital Stock	$75,000 00
Surplus Fund	20,000 00
Individual Depositors	128,787 16
Due Other Banks	3,162 99
Dividend No. 36 unpaid	250 00
Dividend No. 37 this day	2,250 00
Fund set aside for Taxes	684 71
	$230,184 86

JNO. B. TRICE, Cashier.
Subscribed and sworn to before me this July 1st, 1893. IRA L. SMITH, Notary Public.

SEMI-ANNUAL STATEMENT
—OF THE—
CITY BANK,
(INCORPORATED.)
Of Hopkinsville, Kentucky, at the close of business June 30, 1893.

RESOURCES.

Notes and Bills Discounted		$148,857 28
Banking House		8,000 00
Stocks and Bonds		62,500 00
Due from Banks		11,465 87
Cash Account	$20,800 91	
Sight Exchange	16,500 76	37,300 67
		$268,193 32

LIABILITIES.

Capital Stock	$60,000 00
Surplus Fund	60,000 00
Undivided Profits	8,078 81
Individual Deposits	137,427 36
Due to Banks	632 41
Dividends Unpaid	139 00
Dividend No. 26, 4 per cent	2,400 00
Tax Account	518 04
	$268,193 32

W. T. TANDY, Cashier.
Subscribed and sworn to June 30, 1893. E. A. ARNOLD, N. P. C. C.

Fifty-Sixth Semi-Annual Statement
Of the Condition of
The Bank of Hopkinsville
Incorporated
At the Close of Business,
JUNE 30th, 1893.

RESOURCES.

Loans and Discounts	$[illegible] 78
Real Estate for Debt	15,196 17
Banking House	18,000 00
Stocks and Bonds	64,000 00
Cash	48,220 20
Sight Exchange	66,978 27
Total	$537,721 87

LIABILITIES.

Capital Stock	$260,000 00
Surplus Fund	25,000 00
Deposits	244,[illegible] 37
Dividends Unpaid	155 00
Dividend No. 56 this day	7,[illegible] 00
Tax Account	1,000 00
Total	$537,721 87

J. E. McPHERSON, Cashier.
Subscribed and sworn to before me, this June 30th, 1893. J. P. BRADEN, Notary Public, C. C.

EUROPEAN NOBLEWOMEN.

QUEEN ANNE, of England, was extremely fond of brandy, and her face became so bloated that among the populace she was known as "Brandy Faced Nan."

THE dowager duchess of Sutherland was lately committed to prison for six weeks on sentence for contempt of court. She had burned some papers used in evidence in a trial concerning her husband's will.

THE princess of Wales has, perhaps, invented almost as many novelties as those in the knickknack trade. She drew with her own hand the plan for the pocket smoking case which the prince carries everywhere with him.

PRINCESS EULALIE left two hundred dollars with the manager of the Arlington hotel, Washington, to be distributed among the servants who served her and her party while she was at that house. They regard her as a princess from her head to her finger tips.

POPULAR FALLACIES.

THAT a good appetite is always bliss

THAT it is worth while discovering a new comet.

THAT treading on a velvet carpet edifies the soul.

THAT calling it a landscape will improve a back yard.

THAT the poetic habit is an abomination and a snare.

THAT a taste for liquor is one of the symptoms of genius.

THAT it's easier to analyze a dude than carbonic-acid gas.

THAT encyclopedic knowledge can purchase a five-cent cigar.

THAT cat music isn't strong enough to penetrate a brick wall.

THAT there's more science in safe-breaking than there is in poker.

THAT watches with the most expensive movements keep the best time.

THAT the man whose debts are all paid cares much about the decalogue. —Judge.

The Great Western Hotel,
Boddie Bros., Props.
Cor. Jackson and Franklin Streets
CHICAGO.

J. B. Bryant, Manager.

TAKE THE
Monon Route
The Popular and Direct Line to
CHICAGO
And all points NORTH and NORTHWEST.

World's Fair visitors remember that the MONON ROUTE is the line with Vestibule trains
Dining Cars,
Palace Chair Cars,
Pullman Superb Sleepers,
Lowest Rates and
No Change of Cars.
For further information address
Jas. Barker, G. P. A., Chicago, Ill.,
or W. G. Crush, G. P. A.
Louisville, Ky

This is the grandchild of one of Virginia's most distinguished living statesmen. [illegible]

K. R. G. (King's Royal Germetuer) cures [illegible] Kidney and Bladder Troubles and Debility.
KING'S ROYAL GERMETUER CO., ATLANTA, GA.

Tested and Proved for Years

[illegible]

PILES ITCHING PILES SWAYNE'S OINTMENT

[illegible]

Nerve Pills
FREE TRIAL
Cures Permanently [illegible]

Highest of all in Leavening Power.—Latest U. S. Gov't Report.

Royal Baking Powder
ABSOLUTELY PURE

SAN LUIS REY MISSION.

Once More in the Hands of the Franciscan Order.

A Building with a Remarkable History—Despoiled by Mexicans, Mormons and Californians—Its Future Looks Very Bright, However.

[Special San Luis Rey (Cal.) Letter.]

The Indians, Mexicans and half-breeds of the San Luis Rey valley witnessed a novel spectacle the other day—the anniversary of the patron saint Our Lady Guadaloupe.

It was a ceremonial witnessed by their ancestors a century ago, and now for the first time repeated within the present century. It was the rededication of a mission. The "oldest inhabitant" was on hand in the shape of an Indian woman, quite blind, who states that she is more than one hundred years old, and recollects the founding of the mission, which event was in 1798. She mentioned other events of record, which corroborate the old woman's statement. She and two other old cronies sat in front of the adobe walls of the church and were quite overcome when they received the blessings of the priests as they filed in the church; also, when they were photographed, as Indians have a superstition that sketching them gives them ill luck.

The old mission building, now an interesting ruin, is situated four miles inland from Oceanside, in a pretty, picturesque valley coursed by a shallow little stream known as the San Luis Rey "river." This creek gave, in the early days, communication with the sea, and the hides, tallow, fruit, wine and other products of the mission were drifted down in lighters and sold to the ship for other commodities. Bouchard, the pirate, more than half a century ago, attempted to ascend this creek in small boats to plunder the mission, which was rich in silver images and Mexican dollars and doubloons. At that time about $100,000 was concealed in the mission "treasure-room." Reports of the wealth of the missions brought the pirate to the coast. But the Mexican, armed with lances and riatas, rode up and down the creek banks and prevented the pirates from landing. The Mexican method of warfare was to lariat the enemy and drag him to death, or dispatch him with lance thrusts while choking him.

The occasion of this dedication was the return of the Franciscan friars to the scene of their former labors from which they had been expelled by the Mexican government about a decade before the American occupation of California. The colleges of the Franciscan order in Mexico sent to California the friars who founded our missions.

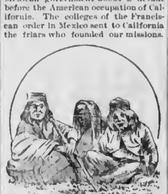

THREE ANCIENT SQUAWS.

Now, in turn, they are proscribed in Mexico, and are returning to the missions which they founded. The Mexican government has closed all of the colleges of that order, and even prohibits two friars from dwelling together even though in unity as the Bible prescribes. Permission having been obtained from his holiness the pope, through Bishop Mora, of the diocese, the mission was formally dedicated as a church and college of the Franciscan order, which is quite an event in the Catholic world.

Several priests and a number of students arrived from Mexico and were escorted from Los Angeles to their new home by a delegation of priests from Los Angeles, including the bishop and vicar general.

Long before the exercises began the mission grounds were covered with visitors of every color and station.

The well-to-do came in their old-fashioned *carretas*, and rode their fiery mustangs and saddles ornamented with silver trappings. Some of the men wore ancient costumes, rich but not fashionable, and wide-spreading hats with silver bands. The poor came on broncos, three deep, and the poor Indians walked from their rude huts in the canyons.

They had all come to witness an interesting ceremonial which they had heard their grandparents talk about, but which they had never expected to witness. The chapel of the old church building had been renovated, a temporary roof was placed under the decayed rafters so as to protect the celebrants, and a temporary altar constructed in place of the one that had been cut to pieces by Fremont's soldiers, who camped in the building, making a stable of the lower floor, and storing their corn and grain in the vestry rooms. When the "wild bells" rang out, the first time for nearly half a century, myriads of pigeons that had been nesting and roosting in the ruined arches, flew out in evident fright at this strange noise. The old church had awakened from its sleep of half a century.

The celebration of the mass was very impressive. Then followed the papal invocation installing the new order in possession of the grounds and church, temporarily and spiritually. One of the returned Franciscans feelingly spoke in his discourse of the return of their order after many years of exile, as the Jews returned after seventy years of captivity. The gray, somber gowns of the order were strewn upon the chancel floor and blessed, after which each student was invested with the habit of the order, took the solemn vows and thus became a novitiate for the priesthood.

The worshipers kneeled on the bare floor. There were no pews or benches in the mission churches. This is the custom and is intended as an object lesson in humility. The well-to-do brought along their chairs and small wooden benches, on which they placed their robes and sat in state; also, pillows worked in various colors and trimmed with lace which they placed in front and kneeled upon in prayer. The lower class brought along pieces of carpet or bed-quilt, which was spread upon the floor and occupied by each family or set.

But the poor Indians sat upon the bare stone floor. They had neither rags nor carpets. But it was by their work that the church was built. They were almost denied a place to worship in the temple which their ancestors builded, after fifteen years of hard work, for which no wages were paid. In those days the Indians were held as slaves. They were given food and clothing, and religious instruction, enslaved in mind and in body. And

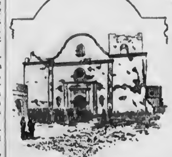

SAN LUIS REY MISSION

after a century of slavery, the Mission Indians of to-day are in the same condition their ancestors were.

The San Luis Rey mission was the largest building and the richest of all the missions of California. At the time of the secularization, or rather confiscation, by the Mexican government, the building and property was valued at $200,000, notwithstanding that it had frequently been called upon by the governors of California for a forced loan. When the governor wanted money, which was very frequent, he would make a requisition upon the mission church, send out a detachment of soldiers to enforce his demand, and a few mules to bring back the loan. He gave to the church a draft on the parent government, as a matter of form, and which was never paid.

Then the soldiers attached to the mission for its protection would be sent out to capture a few more Indians, under the pretense of civilizing and Christianizing them, but in reality to increase the labor force and add to the wealth of the mission. To despoil the church was to enslave more Indians. And it often suffered, for, during the numerous Mexican "revolts" the contending parties alternately camped in this fertile valley and preyed upon the grain and wine stored away by the friars. The "American army of occupation" also camped here, and Philip St. George Cook's Mormon battalion remained here two months, like an army of devastating locusts—reveling in confiscated wine and insulting the wives and daughters of the Mexican ranchers. The massive building was scarcely completed before the great earthquake of 1812 shook it from belfry to foundation. One of the walls was cracked, leaving an open space of about three inches, and it required a great deal of faith for many of the devout to enter the building, although the walls were in a measure secured. The earthquake shock was felt along the coast line by all of the mission buildings, but the neighboring mission of San Juan Capistrano was totally wrecked, burying thirty-nine worshipers in the ruins, the catastrophe occurring on Sunday morning at the hour of mass.

The old Indian woman, who owns up to being one hundred years of age, remembers that shock and in her crude style attempted to give a description of the terrible excitement that existed among the Mission Indians on that memorable day.

A model of the mission building in its palmiest days, by Don Antonio F. Coronel, who spent many years in the building as a clerical officer, is now on

INTERIOR OF SAN LUIS REY MISSION.

exhibition at the world's fair. The don, aged 70 years, intends visiting the fair.

It is the intention of the friars to restore this magnificent ruin to its former splendor.

For many years the ranchers in the valley have been stealing the red tiles from the roof, and blowing up the pillars with powder in order to use the brick in the construction of their ranch houses. They cut away the timbers for fire wood and other purposes, and have even taken away the church images for toys and relics. A more shameless vandalism is not recorded in civilization. J. M. SCANLAND.

For Example's Sake.

"Johnnie, come right in here; I want to lick yer."

"Now what 'av I dun?"

"Ye ain't dun nothin', but the baby is awful bad and I want ter lick yer for an example ter him."—Life.

HALF PRICE

Will Buy Any Young Man's Fine Straw Hat In Our House.

GREAT OPPORTUNITY!

J. H. Anderson & Co.

Spring Shoes.

Low Shoes.

High Shoes.

Russett Shoes.

☞ All kinds of Shoes and Oxfords can be found in the large line of new things we are showing in our stock of

FOOT-WEAR

THOMAS RODMAN,

3 MAIN STREET.

GRAND MIDSUMMER CLEARANCE SALE.

We have resolved not to carry over a single article in Summer Goods and in order to move out our immense stock of Summer Goods, we will place on our counters to-day our entire line,

REGARDLESS OF COST,

Until everything has been sold. This is your chance to buy Beautiful New Goods cheaper than ever before in the history of Hopkinsville. Come early and get choice selection.

Richards, Klein & Co.

NEW JEWELRY AND DIAMOND PALACE.

Jas. M. Howe,

(Formerly of Hopkinsville,)

321 Union Street. NASHVILLE, TENN.

HAS THE MOST ELEGANT LINE OF

FINE WATCHES, JEWELRY, DIAMONDS,

Sterling Silver, Clocks, Bric-a-brac, Bronzes,

And all goods to be found in the South.

If you want anything in the Jewelry line call and see his stock, or write him what you want—Mail orders will receive special attention.

If your Watch needs repairing send it to him and it will receive prompt and careful attention.

WHEN A MAN can save money by buying his Harness, Saddles, Lap Dusters, etc., from us, he is a very POOR FINANCIER if he don't see us before he buys. We can fit you up in Harness, Bridles, Collars, [illegible]

SURPRISINGLY LOW PRICES

F. A. Yost & Co.

Hopkinsville Kentuckian.

PUBLISHED TUESDAY AND FRIDAY MORNINGS,

BY

CHAS. M MEACHAM.

SUBSCRIPTION $2 A YEAR IN ADVANCE

Local reading notices 50 cents per line. Special locals 5 cents per line each insertion. Rates for standing advertisements furnished on application.

Office 18 and 20 Ninth Street.

TUESDAY, JULY 18, 1893

The Kentucky statutes will be compiled by Hon. John D. Carroll and Judge Jos. Barbour, as a private enterprise.

Gov. Brown vetoed the Charitable Institutions bill on account of the provision in regard to the Feeble Minded Institute.

Sam O. Nunn, of Crittenden county has been given the Democratic Senatorial nomination in his district without opposition.

The Grand Rivers *Herald* has declared for Simon B. Buckner as Governor in 1895. Editor Whittemore can therefore lay claim to the honor of being the "original Stone man."

If Grover Cleveland, who now weighs 300 pounds, continues to gain surplus fat, Cousin Adlai E. Stevenson is going to wake up some fine morning and find himself President of the United States.

Col. Polk Laffoon is working up a meeting of the Confederate Association of Hopkins county at Madisonville August 5. It will be a grand reunion with a free barbecue, and a monster crowd is confidently expected. Low rates will be secured on the railroad and everybody is invited.

Ex-Mayor Chas. D. Jacob has announced himself a candidate for Mayor of Louisville against Mayor Tyler. Mr. Jacob has served as Mayor four times, having been last elected in 1887. Mr. Tyler has held the office for three years. The primary will be held Sept. 12 and the contest will be fierce and doubtful.

The New England Magazine with the current issue for July passes into the hands of Warren F. Kellogg, who has purchased the assets of the old-en company, and will continue the publication of the magazine, managing it himself from its new offices at 5 Park Square, Boston. Mr. Kellogg was formerly Treasurer of the Boston *Post*, under the old regime, when it stood for all that was highest in American journalism, and more recently has been interested in different Boston magazines. Edwin D. Mead, the chief editor of the New England, under the old stock company, and Walter Blackburn Harte, the managing editor, will be associated with Mr. Kellogg in his new enterprise. The July magazine is now on the news-stands, and the August number—an especially strong one—will be out at the usual time.

F. J. Vanderberg, president of the Leavenworth Business College, who has been advertising in many papers this summer, is now being passed around by the press as a dead beat. Vanderberg is said to be a slick confidence man and his college a myth.

The Henderson Journal takes a bold position against mob law and says no crime can justify lynch law. The opinion that Seay Miller was not guilty is also expressed and the avengers of the Ray girls are called murderers. Providing of course that the right man was caught, the mob did a praiseworthy piece of business. Law or no law such guilty brutes should be destroyed as any other dangerous beast would be put to death. The people make the laws and if the courts will not enforce them and promptly punish such guilty wretches as Miller, then the people themselves, a higher power than courts and juries, should see that women and children are protected. When rapes and kindred crimes are stopped in this country, lynching will be stopped but not until them. Good citizens may deprecate the necessity for such desperate measures, but few are found to condemn the acts themselves.

The Louisville *Times* says "Great is the editor. When the Kentucky Press Association visited the World's Fair they were well looked, but the attention and courtesies shown them were wrung from the Chicagoites by the magnificent gall of Bob Morningstar and fellow committeemen. Now, however the directors of the big show and the exhibitors have entered into an agreement with the railroads whereby newspaper men are to be given free trasportation, Pullman car accomodations, and be treated as special and honored guests. When the scribes get to Chicago the directors and exhibitors will do the rest, which will consist in filling the editorial inside with the best of everything and attentions such as shown by Eulalia and Veraguas. In return for this the editor is only expected to go home and tell of his royal treatment. A fund of $500,000 will be raised to advertise the Fair in this manner."

How's This

We offer One Hundred Dollars Reward for any case of Catarrh that can not be cured by Hall's Catarrh Cure. F. J. CHENEY & CO., Props., Toledo, O.

We the undersigned, have known F. J. Cheney for the last 15 years, and believe him perfectly honorable in all business transactions and financially able to carry out any obligations made by their firm.

West & Truax, Wholesale Druggists, Toledo, O., Walding, Kinnan & Marvin, Wholesale Druggists, Toledo, Ohio.

Hall's Catarrh Cure is taken internally, acting directly upon the blood and mucous surfaces of the system. Price 75c. per bottle. Sold by all Druggists. Testimonials free.

Who Will Be Postmaster?

This question is already attracting a good deal of attention in Hopkinsville, although Postmaster Breathitt's term is not out until Sept. 25, 1894. There are several active candidates and a good many other gentlemen who would like to have this plum, which pays $1,300 and is sure to be worth $2,000 a year from now.

Ex-Postmaster J. B. McKenzie was one of the first candidates to circulate a petition. His relationship to the Vice President was considered a strong point in his favor until the no ex. rule was promulgated. In spite of this ruling Mr. McKenzie is still quite confident.

Mr. A. M. Cooper, a nephew of Mr. McKenzie, is also a candidate and his application was largely signed by his friends. He is now and has for several years been connected with Forbes & Bro's implement department.

Mr. Buckner Leavell has been perhaps the most energetic of all the applicants. He obtained a big list of signers to his petition, and expects to be in at the finish.

Mr. W. A. Wilgus is one candidate who has not begun an active canvass. He early secured the endorsement of Congressman Ellis and with this advantage has been waiting quietly, he says, until "the proper time" to secure other endorsements.

Mr. Alex Campbell has also secured a handsome popular endorsement and is quietly resting on his oars until the contest opens in earnest.

The latest candidate to enter the race is Mr. S. G. Buckner. He has been quietly at work for some time getting endorsements and has, it is understood, already forwarded his papers to Washington.

In addition to this formidable list of candidates there are several other gentlemen freely talked of in connection with the position, some of whom would alter the lines considerably if they should conclude to enter the fight.

Mr. Wilgus is conceded to have the best chance, having the endorsement of Capt. Ellis, and unless the rule of permitting the Congressman to name the postmasters in departed from, it would seem that Mr. Wilgus' appointment is a foregone conclusion.

Public sentiment has done what the law could not do—closed the World's Fair on Sunday. The opposition from the religious people and the general disapproval of the determination to act in bad faith with the government, resulted in such small Sunday crowds that the Directory decided last week to close on Sunday after the 16th. There were only four opposing votes.

Position Guaranteed.

Send for catalogue of Draughon's Consolidated Practical Business College, Nashville, Tenn. No vacation. Enter now.

[Mention this paper.]

Take Vitalis Liver Pills.

Hood's Cures

Owe all My Health to It

Cured of Sick Vomiting Spells, Dizziness, Neuralgia, Weakness.

Mrs. S. M. Waters
Georgetown, D. C.

"I have often seen statements from people benefited by Hood's Sarsaparilla, and I feel that I am not doing heartless unless my testimony is added. I have been suffering with sick vomiting spells for three or four years, with giddiness most of the time almost perfectly prostrated. I had no appetite, and suffered alike with neuralgia in my head and stomach. I was treated for two years by the best physicians, but found no relief. They would tell me my condition was

Owing to my Age

and that I must have patience. But after two years I though patience ceased to be a virtue. I was growing so weak I could not sleep at night. And when I was able to go out, I was afraid to go far from home. I was constantly tired. I could not go up or down stairs or raise my arms above my head without giddiness, and was so afraid to look up that I became accustomed to looking my head down.

At Last

I was persuaded to take Hood's Sarsaparilla, and after using four bottles, my improvement in health is wonderful. I candidly believe I am cured of all my ailments. My appetite is good, can eat at any time, am free from neuralgia and other troubles. I never fail so well or was as stout as now since I was married, and I am mother of nine children. I have increased from 128 to 142 pounds. I am perfectly well, go out every day. When my friends ask what has made such an improvement I tell them I owe it all to

Hood's Sarsaparilla

and that I am made over again." Mrs. S. M. Waters, 1313 32d Street, N. W., Georgetown, D. C.

Take Hood's Sarsaparilla

HOOD'S PILLS cure liver ills, sick headache, laundice, indigestion. Try a box. 25c.

Nerve Tonic — Dr. Williams' Pink Pills for Pale People — Blood Builder

Send for descriptive pamphlet.

50c. per box. 6 for $2.50.

Dr. WILLIAMS' MEDICINE CO., Schenectady, N.Y. and Brockville, Ont.

Readers of past numbers of Blue and Gray, the new American patriotic magazine, (Patriotic Publishing Company, Philadelphia,) as well as those who have not yet perused its pages, will find the July number valuable and entertaining. In new type, and with an unusually large number of articles and illustrations—in fact, a double number—the latest issue of Blue and Gray is now a worthy compeer of the best magazines in this country.

Sam Jones' is in Chicago this week and will preach a series of sermons. He arrived on Friday and on Saturday the Fair Directors promptly decided to close on Sundays after the Firemen's Benefit of the 16th. But maybe they might have closed anyhow if Sam had not moved on their works.

Niagara, "the crown jewel of our continent," centuries old, but ever new in its infinite variety, is the one spot that every American should see; and every reader of Demorest's Family Magazine for August may see Niagara in all its different aspects, at every season of the year, without the fatigue and expense of the journey. Through the charmingly written and superbly illustrated article "A Day at Niagara," one may become familiar with every point of interest in the vicinity of the Great Falls; while those who propose stopping there on their way to or from the Exposition, may learn how they may see all to the best advantage, and with the least expenditure of time and money. "Life at White Sulphur Springs" is another "outing" article. This is also an example of stay-at-home travel; for after reading the article and seeing the many illustrations one feels as familiar with the place as if it were visited.

There is something in it of interest to every member of the family. This number is a fair sample of what is given twelve times a year for $2. Published by W. Jennings Demorest 15 East 14th St., New York.

TOBACCO NEWS

LOUISVILLE MARKET.

Furnished by Glover & Parrett—Louisville Tobacco Warehouse.

Sales on our market for the week just closed amount to 1,276 hhds, with receipts for the same period of 1,719 hhds. Sales on our market since January 1st, amount to 79,940 hhds. Sales of the crop of 1892 on our market to this date amount to 83,443 hhds.

Our market this week has been somewhat stronger on export types of tobacco both leaf and lugs. The reports from the growing crop are in the main favorable. The following quotations fairly represent our market for new dark tobacco (1892 crop):

Trash $2 50 to 3 50.
Common to medium lugs $3 50, to 4 50.
Dark rich lugs extra quality $4 50 to 5 75.
Common leaf $5 50, to 6 00.
Medium to good leaf $6 00, to 7 50.
Wrappery styles $7 50, to 12 00.
Green River fillers (home trade)
Common fillers $5 50, to 8 00.
Medium to good fillers $8 50, to 10 00.
Fine fillers $10 00, to 15 00.

Sale of 25 hhds tobacco by Wheeler, Mills & Co.

19 hhds, common leaf $6 40, 6 30, 6 20, 7 at 6 00, 5 90, 5 80, 5 80, 5 65, 5 40, 5 40, 5 30, 5 30, 5 25.
6 hhds, lugs $4 95, 4 65, 4 75, 4 50, 4 50, 3 50.

KNOWLEDGE

Brings comfort and improvement and tends to personal enjoyment when rightly used. The many, who live better than others and enjoy life more, with less expenditure, by more promptly adapting the world's best products to the needs of physical being, will attest the value to health of the pure liquid laxative principles embraced in the remedy, Syrup of Figs.

Its excellence is due to its presenting in the form most acceptable and pleasant to the taste, the refreshing and truly beneficial properties of a perfect laxative; effectually cleansing the system, dispelling colds, headaches and fevers and permanently curing constipation. It has given satisfaction to millions and met with the approval of the medical profession, because it acts on the Kidneys, Liver and Bowels without weakening them and it is perfectly free from every objectionable substance.

Syrup of Figs is for sale by all druggists in 50c and $1 bottles, but it is manufactured by the California Fig Syrup Co. only, whose name is printed on every package, also the name, Syrup of Figs, and being well informed, you will not accept any substitute if offered.

HOTEL HENDERSON.

Entirely new and first class to all respects. Excellent Sample Rooms and service unequaled in the city.

On Double Car Line.

C. F. & L. P. KLEIBERTZ, Proprietors, Henderson, - Ky.

GO TO THE World's Fair FREE.

Free Round Trip Tickets given to the World's Fair by the

MAMMOTH CLOTHING & SHOE CO.

For full particulars and plans watch this space.

FURNITURE AND UNDERTAKING.

COMPLETE LINE OF BRAN NEW FURNITURE.

Undertaking in the Best Style by an Undertaker with 17 years experience.

A Full Line of WALL PAPER of LATEST DESIGNS.

Everything New and at Rock Bottom Prices.

Geo. O. Thompson's Old Stand. **Bailey Waller.**

SAMUEL HODGSON,

CLARKSVILLE, TENN.,

Mantfacturer and Importer of

ITALIAN MARBLE,

SCOTCH, SWEDE and the most desirable EASTERN GRANITE MONUMENTS, TABLETS, and STATUARY.

After 40 years experience we feel confident that orders entrusted to us will be executed in a skilful and artistic manner.

None but the best material used.

MR. F. M. WHITLOW is our Solicitor for work.

McKEE KEEPS THE BEST.

Staple and Fancy Groceries.

DO YOU EAT?

WHY OF COURSE!

THEN YOU SHOULD BUY ONLY THE BEST AND PUREST FOOD. POOR FOOD SHORTENS LIFE.

You Will Always Find the Best and Purest at McKee's.

McKEE, The Grocer,

No. 112, MAIN STREET.

BUY IT AT McKEE'S-IT'S GOOD.

McKEE KEEPS THE BEST.

Our First Cut Price Sale Since we've been in Business.

It Will be the Talk of the town. Nothing Like It!

THE BLOODY KNIFE GETS IN ITS WORK.

We never have, We never will give such great values as we intend giving during this sale. It will be a seven days' wonder.

One Week Only—Commencing Saturday, July 22d.

$7 We have selected a lot of $13.50, $12 and $10 Suits and marked them down to $7.00 FOR THIS WEEK. Some Nobby Effects in this Lot.

$9 These are Special Bargains. Some fine Scotch effects, worth $12 and $15.

Single and Double Breasted. Also some fine Serges and Cassimere effects.

$14.50 Takes choice of any suit in our entire stock, Sacks and Cutaways,

Worsteds, Cassimeres & Scotch effects worth $25, $22, $20 and $18.

SLAUGHTER IN FURNISHINGS.

HOSIERY.

Seamless hose 6c. worth - 10c.
" " 12c. " - 25c.
Fine Balbriggan 20c. " - 35c.
Colored " 25c. - 35c.

Handkerchiefs.

Linen Cambric 12c. worth - 25c.
Extra quality 23c. " - 35c.
All linen 33c. " - 50c.
Fine silks 50c. " - 75c.

Dress Shirts.

Plain bosom extra wide one stud hole $1.00 worth - $1.50
Fancy bosom $1.00 " - $1.50
Emb'd " $1.25 " - $2.00

NEGLIGEE.

All our laundered shirts worth $1.50, $1.25 and $1.00 go for - - - - 79c.

PRICES MURDERED!

COMPETITION PARALYZED.

COX BROS.

TAKE THE LEAD

And Give Better Value,

—AND—

BIGGER ∴ VALUE,

Than any other house ever did or ever will—Come and see.

SATURDAY, JULY 22.

ONE WEEK ONLY.

ODD PANTS.

Ex. Heavy Cotton	$1, WORTH	$1.50
Half Wool,	$1.50 "	$2.50
All "	$2 "	$3
Best "	$2.75 "	$4
Nobby Scotch,	$4 "	$5

$5 takes choice of all our fine pants that sold for $7.50 and $8—BARGAINS.

STRAW HATS.

One-third off marked price on the whole lot.

TRUNKS.

If you're going to take a trip, examine our leather, canvas and Zinc Trunks.

ONE WEEK ONLY!

TALK OF THE TOWN.

KNEE PANT SUITS.

MOTHERS, ATTENTION!

These Suits are Nearly all Full Weights,

And you can save half your usual Fall bills on school suits by purchasing now. It will be only 2 or 3 weeks until you will be compelled to get them any way. Seize this opportunity.

125 Boys' Suits, 4 to 14 years, in all color,s most of them all wool, nicely made and lined at $2. $2

300 Elegant Double Breasted Suits, in Scotch and cassimere effects, ages 3 to 14 years, very latest styles and most desirable patterns, worth $6, $5 & $4.50, go this week at $3.50. $3.50

You may take your choice of any of our $8.00, $7.50 and $6.50 suits this week only for $5 $5

SATURDAY, - JULY 22d.

ONE WEEK ONLY

COX BROTHERS.

SATURDAY, - JULY 22d.

ONE * WEEK * ONLY

Hopkinsville Kentuckian.

THEO. N. BARTLEY, Business Manager

TUESDAY, JULY 18, - 1893

L. & N. TIME TABLE.

TRAINS GOING NORTH.

No. 52 St. Louis Fast Mail .... 9:43 a. m.
No. 56 Nashville Accom .... 6:30 p. m.
No. 92 Chicago Limited .... 10:03 p. m.
No. 54 St. Louis Express .... 10:40 p. m.

TRAINS GOING SOUTH.

No. 53 St. Louis Express .... 4:05 a. m.
No. 91 Chicago Limited .... 4:30 a. m.
No. 55 Nashville Accom .... 6:35 a. m.
No. 51 St. Louis Mail .... 6:02 p. m.

Nashville Accommodation does not run on Sunday.

North bound St. Louis and Chicago Fast trains have through trains solid and sleepers to Chicago and St. Louis.

Fast Line stops only at important stations and crossings. Has through Pullman sleepers to Atlanta, Ga.

J. M. ADAMS, Agent.

Time Card of the Ohio Valley Railway.

NORTH BOUND TRAINS.

	Mail and Ex.	Mixed.
Hopkinsville	6 20 a. m.	4 00 p. m.
Gracey	6 43 a. m.	4 40 p. m.
Cerulean Springs	7 00 a. m.	5 10 p. m.
Ar. Princeton	7 35 a. m.	6 10 p. m.
Lv. Princeton	7 35 a. m.	
Paducah	9 35 a. m.	
Memphis	4.45 p. m.	

	Mail and Ex
Lv. Princeton	6 20 p. m.
Marion	7 23 p. m.
Sturgis	8 12 p. m.
Morganfield	9 03 p. m.
Henderson	10 05 p. m.
Evansville	11 00 p. m.

SOUTH BOUND TRAINS.

	Mail and Express.	
Evansville	10 30 a. m.	5 30 p. m.
Ar. Princeton	3 05 p. m.	12 55 a. m.
Lv. Princeton	3 15 p. m.	5 40 a. m.
Cerulean Springs	3 50 p. m.	7 32 a. m.
Gracey	3 11 p. m.	8.17 a. m.
Hopkinsville	7 35 p. m.	8 55 a. m.

Mail and Express from Hopkinsville at 6:20 are run solid to Memphis making close connections with the Mo. Pac. System & "Cotton Belt," for all points in Texas and Southwest with the N. C. F. & M. for Missouri and Southern Kansas points, Kansas City, Denver and all points west.

B. M. FLIPPIN, AGENT.

PERSONAL GOSSIP.

Mr. Chas. L. Nourse is back from a visit to the World's Fair.

Miss Carrie Bennett, of Louisville, is visiting relatives in the city.

Mrs. L. H. McKee and children have returned from Cerulean.

Mrs. T. M. Jones has returned from a week's sojourn at Cerulean.

Dr. R. Q. Mills, of Falmouth, Ky., is at home on a visit to his parents.

Misses Lilly Brown and Ada Braden are visiting friends near Trenton.

Miss Mabel Wood, of Clarksville is visiting the family of Mr. Eugene Wood.

Miss Fannie Coulter, of Clarksville, is the guest of Miss Mary Lizzie Adams.

Miss Mattie Buckner left for Crittenden Springs this morning to spend several weeks.

Misses Jennie and Fannie Bronaugh have returned from a visit to relatives in Pembroke.

Miss Lilly B. Price has returned from a visit to friends in Nelson, Ga. Her health is not much improved.

Mrs. C. V. Phelps, Mrs. E. R. Cook and Miss Cornelia Cowan went to Cerulean yesterday to spend a week.

Mr. David L. Kennedy, of Gibson, Miss., is visiting the family of his nephew, Mr. W. B. Kennedy, on North Main.

Miss Ellen Johnson and Mrs. Robt. Johnson, of Louisville, are visiting their aunt, Mrs. C. B. Webb, on South street.

Mr. Jeff Morris and wife left yesterday morning for Stockesville, Va., to be absent several weeks visiting relatives.

Mr. Allan G. Hall and wife, of Nashville, passed through the city Saturday enroute to Cerulean to spend some time.

Mrs. Jesse Grider, who has been visiting the family of Dr. T. W. Blakey, returned to her home in Bowling Green Saturday.

ODONTUNDER.

Teeth Extracted Without Pain.

Dr. W. D. Halsey, of Lexington, specialist in Dental Surgery and State Agent of the Odontunder Painless Process of extracting teeth, is at the Phoenix Hotel, and owing to the rush of business he will remain until Friday morning next. *

You don't know how much better you will feel if you take Hood's Sarsaparilla. It will drive off that tired feeling and makes you strong.

For the World's Fair

you need an Accident Ticket which covers General Accidents while at home, traveling or at the Fair. Don't be put off with one covering merely accidents on Railroad trains and public conveyances, only 25c per day or $4.50 per month.

Pays $5000 in case of death, $25 per week for disabling injury.

Get the best from

GARNETT & MOORE,
Hopkinsville, Ky.

Col. J. M. Holmes, of Owensboro, will deliver a temperance lecture at the Court House in this city on Monday, July 24.

A large party from the city attended the ball at Cerulean Friday evening and quite a number remained over Sunday. These were joined by another large party Sunday morning.

The County Alliance will hold its regular semi-annual meeting at the Court House in this city at 10 o'clock a. m. Friday. President J. W. Jones, will be on hand and a full attendance of the various sub-unions is desired.

J. Allen Ross, the distinguished colored Democratic orator, addressed a large crowd of people at the court House Thursday night in opposition to the Saperate Coach law. A collection was taken up to fight the law in the courts, Hon. J. Proctor Knott having been retained by the colored people. The speech was a calm, considerate argument and those who went expecting to have race prejudices played upon were disappointed. Mayor Withers was present by invitation and he pronounced the meeting

HERE AND THERE.

Hardwick's orange ice. *

It was 103 degrees in the shade at Evansville Friday.

Grape bags for sale at this office.

Hardwick's pineapple ice. *

Sam Jones gave two lectures at the opera house in Princeton yesterday.

Hardwick's drugs and paints. *

Both the freight and passenger business on this divison of the L. & N. is now immense.

Dr. Knapp, the celebrated optician, will be at Dr. Young's office Monday, August 7—one day only. *

Yates' clocks were slightly damaged by smoke during the recent fire and are now being offered at cost. *

Esquire M. B. Brown, of Croftou, got one of his hands very badly mashed while working with a thresher last Friday.

All plated ware, such as knives, forks, spoons, etc., slightly damaged by smoke, go at cost at T. G. Yates'. *

Mrs. Pat Driscoll, of Clarksville, was overcome with heat last Wednesday afternoon, and is now lying in a very critical condition.

FOR SALE.—A large, sound and stylish family horse; also good phaeton and harness. Apply to

JACK S. MOORE.*

A freight wreck occurred on the N. N. & M. V. near Nortonville Friday Five cars were thrown from the track and one brakeman was badly hurt.

The large plate glass broken out of Anderson & Co's window by a storm some weeks ago was replaced Saturday. The loss was covered by insurance.

Mr. J. B Lander raised a raddish this year which measured nineteen inches in circumference. Let's hear from the gardener who can "beat" that.

J. H. Marshall, formerly clerk of Yancey's Southern Hotel, this city, is now with Brown's Hotel, corner of State and 47th sts, Chicago. For particulars inquire of J. W. Yancey.

A protracted meeting commenced at the Cumberland Presbyterian church at Bennettstown Sunday and will continue throughout the week. Rev. J. A. Allison, the pastor, is conducting the meeting.

Gam Sin Qua lectured at the Cumberland Presbyterian church Sunday night on the "Manners and Customs of China" A large crowd was present and all were highly pleased with the lecture.

The damage suit of J. A. Brenner, a St. Louis drummer, against the O. V. railroad company, for $5,000, has been compromised, the defendant paying $100. Brenner was forcibly ejected from one of the company's trains near Blackford last fall.

The "Timbrels," the children's Missionary Society of the Methodist church, will give a lawn party this evening at the residence of Mr. Geo. Elgin, on Liberty street. All are invited to come. Refreshments will be served. Admission for children 10c, for adults 15c.

Col. S. F. Embry, of Howell, has been appointed lecturer and solicitor for the state in behalf of the Keeley Institute at Crab Orchard Springs. He was also appointed delegate to the National convention of the Keeley League, which meets in the city of Chicago Sept. 12.

A most delightful moonlight picnic was enjoyed by the society people of the Beverley neighborhood at the hospitable home of Mr. J. T. Fleming Friday evening. Ices and cake were served to the large crowd present and all were highly entertained. Miss Mittie Dowell, of Cairo, Ills., assisted Miss Lavola Fleming as hostess on the pleasant occasion.

There is no liquor sold at White Wash, the little village south of Garrettsburg, now. Ross Metcalfe's license expired in May last and when application was made to the County Judge for a renewal a petition signed by several hundred people was lodged requesting that no more liquor license be granted at that place. This caused her to go dry and the thirsty now go a few miles over in Tennessee to "wet their whistles."

A vacant tenement house on Fourth street, the property of Mr. J. W. Daniels, of Sante Fe, Kans., was consumed by fire early Friday morning. The building was of little value and there was no insurance. Just how the fire originated is not known, but the supposition is that some tramp carelessly dropped a match about the premises, igniting the trash under the shanty. The fire department was out on time but too late to save the shell of a house.

The Black Fat tobacco factory on Jesup Avenue is rapidly nearing completion. Some of the machinery has arrived and is being placed in position and the balance will be on hand in a few days. The building is a large and commodious one, substantially built, and will afford employment to from fifty to a hundred hands the year round. The factory will begin operations as soon as the building is completed and the machinery is placed in proper position for work.

Wheat threshing has been in order during the past week and fully four-fifths of the crop has been knocked out. The yield is generally satisfactory and the condition excellent, some weighing 64 pounds to the measured bushel. Much of the crop has been sold and delivered at prices ranging from 49 to 55 cents. Some buyers are storing their purchases believing that there will be a heavy advance in price by October 1. There is certainly no prospect of the price

CREAM OF NEWS.

The Canning Factory.

The gentlemen interested in the proposed canning factory met Saturday and ordered the preparation of articles of incorporation and opened correspondence with parties for the plant needed. The site was selected and the factory is now a certainty.

A Correction. *

In our last issue we stated that Mr. J. C. Cantrell, of Crofton, committed suicide. It should have read J. C. Cansler. Nothing further has developed as a cause for the act of self-destruction. Deceased was a relative of Hon. Polk Cansler, of this city, and was a gentleman of fine standing and influence.

A Chicken Thief Sentenced.

Last Saturday Mr. W. M. West purchased five very fine chickens. The same night his hen house was broken open and the chickens disappeared. Sunday morning George Washington, an old colored man, was arrested and the fowls were found in his possession. He was brought before Judge Morrow yesterday and on a plea of guilty was given 30 days in the work house.

Died From Internal Injuries.

Last Thursday afternoon John Fleming, the twelve-year-old son of Mrs. E. J. Fleming, while playing at his home on North Main, fell and injured himself fatally. He was attempting to stand on his head, when his entrails became locked in some way resulting in his death Sunday morning. The remains were taken to the Howell neighborhood for interment yesterday.

This Week's Forecasts.

Hicks says we may expect very warm weather the balance of the month. The highest temperatures will be reached during our storm periods, with changes of wind and minimum temperatures between. This week look out for black clouds, with severe bluster and thunder, and local down-pours. Very warm, with storms 22nd and 23rd. From 26th to 30th, expect excessive heat, with venus storms. The rain fall during the month will be light, but there will be many local storms of wind, thunder and lightning.

Implement Man Injured.

Mr. James M. Green, of this city, was badly hurt near Casky Thursday afternoon last by being struck in the face with a large piece of iron. He had been supervising the location of an engine and thresher and was sitting in his buggy near the engine when the cylinder exploded. A heavy fragment struck Mr. Green in the mouth knocking out several teeth and badly cutting and bruising his face. He was rendered unconscious for a time and it was feared at first that he had received fatal injuries. He was taken to the home of his father, Mr. Thomas Green, near by, where he received prompt medical attention, and he is now getting on nicely.

Raped His Sister.

George Porter, col., committed a rape on the person of his eleven-year-old sister, near Guthrie, Friday. Porter worked in the neighborhood and coming home found his mother absent from the house and his little sister alone. The girl's cries were heard by a colored man who was passing and he, assisted by Esquire Marshall, on whose premises the horrible deed was committed, forced open the door and captured the villian as he was in the act of carrying out his purpose. Porter was bound and taken before Esquire Bryan, who held him over and he was taken to the Clarksville jail to await trial. The shocking affair created great excitement and the fiend narrowly escaped lynching. He was much frightened and expressed great satisfaction at being locked up for safe keeping. It is not now likely that a mob will interfere in the case, but Porter will receive the full penalty of the law.

An Old Man's Horrible Death.

Monroe Rawlins, a colored man aged about 75 years, fell from the L. & N. bridge which spans Little River in the northern suburbs of the city Saturday night receiving injuries from which he died Sunday morning. He had been over in the city and was returning to his home a few hundred yards north of the bridge when he tripped his toe and fell a distance of sixty feet landing upon aledge of rock below. One thigh was crushed, an arm was broken and the old man also received internal injuries. His groans attracted the attention of some one passing about 1 o'clock Sunday morning when he was picked up and taken to his home. Drs. Gunn and Seargent were called and did all in their power to relieve his sufferings. About 10 o'clock Sunday morning the surgeons amputated the injured leg, but Rawlins only lived a short while after the operation. He was conscious up to the last and told how the accident occurred before he died. He had been in the habit of walking the bridge to and from his work for years

Summer Weakness

And that tired feeling, loss of appetite and nervous prostration are driven away by Hood's Sarsaparilla, like mist before the morning sun. To realize the benefit of this great medicine, give it a trial and you will join the army of enthusiastic admirers of Hood's Sarsaparilla.

Sure, efficient easy—Hood's Pills. They should be in every traveler's grip and every family medicine chest. 25c. a box.

WHEAT THRESHERS.

Big supply of Lump, Nut and Steam coal. Best quality. Bottom

DR PRICE'S Cream Baking Powder.

The only Pure Cream of Tartar Powder.—No Ammonia; No Alum.
Used in Millions of Homes—40 Years the Standard

MATRIMONIAL.

MARTIN-GRESHAM—William Martin, aged 75 years, and Miss Ada Gresham, aged 25, were married near Princeton on the 9th inst.

For sale, new a safety bycicle for a boy of 10 to 15 years of age.

RODMAN Y. MEACHAM.

DEATHS.

MORRISON.—A twelve-year-old daughter of Mr. Charles Morrison of Salubra, died last Wednesday.

LACY.—A thirteen-years-old daughter of Monroe Lacy died at her home near Laytonsville last week after a brief illness.

HAYS.—Stephen Hays, a prominent Todd county farmer, died at his home near Laytonsville last Thursday at the advanced age of 70 years. He was a well liked citizen and will be missed from the community in which he has resided for more than half a century.

COLORED.

PHELPS.—Mary Phelps, wife of Enoch Phelps, died in the city of general debility Saturday, aged 55 years.

LANDER.—An infant of Henry Lander died in the city Sunday of spasms.

BELL.—A little child of Jim Bell died in the city of trash, Sunday.

Take Vitalia Liver Pills.*

Cheap Rates.

The L. & N. will sell round trip tickets to all principal points in Ark. and Texas on August 2nd and 3rd at one fare, good to return within 30 days.

J. M. ADAMS, Agt.

For Visitors to The Columbian Exposition.

Best accident insurance tickets in the world. They cover not only the accidents of travel but also the many dangers on the streets and in the Exhibition Grounds. $5,000 in case of accidental death $25 per week for disabling injury. Tickets can be secured at a moment's notice, or a few days in advance. For sale only by GARNETT & MOORE, Hopkinsville, Ky

The Ladies

The pleasant effect and perfect safety with which ladies may use the California liquid laxative Syrup of Figs, under all conditions, makes it their favorite remedy. To get the true and genuine article look for the name of the California Fig Syrup Co., printed near the bottom of the package.

School Trustees.

All districts of three and four months schools will be required to teach five months during the present year. State funds, on the basis of 45 pupils, will be donated to them.

S. L. FROGGE, Co. Supt.

SPECIAL LOCALS.

Cook & Co., for machine oil.

Plow Points.

Your chilled and cast points sharpened and madegood as new by J. J. Metcalfe, Mgr.

Jersey Cattle & Mules

FOR SALE

AT PUBLIC AUCTION!

I will, on Saturday, July 22d, 1893, at 2 p. m. at the Court House door in Hopkinsville, Ky., offer at public auction 6 pure bred and high grade Jersey milch cows and 4 good work mules. A rare chance for a bargain. Sale without reserve.

W. P. WINFREE, Agent.

Don't Forget we sharpen chilled plow points. J. J. Metcalfe.

REPORT OF THE CONDITION

OF THE

FIRST NATIONAL BANK,

(INCORPORATED.)

Of Hopkinsville, Ky

at the close of business

JULY 12th, 1893.

RESOURCES

Loans and discounts	$ 69,714 11
Overdrafts,	5,586 78
U. S. Bonds	16,000 00
Stocks, securities, etc	20,500 00
Due from approved reserve agents	17,119 62
Due from other National Banks	20,829 16
Due from State banks and bankers	378 67
Banking house, furniture and fixt's	1,607 38
Other real estate and mortgages own'd	4,164.75
Current expenses and taxes paid	8.01
Premiums on U. S. bonds	1,440 00
Checks and other cash items	616 97
Bills of other banks	5,000 00
Fract'n'l currency, nickels and cents	187 07
Specie	6,130 00
Legal tender notes	20,000 00
Redemption fund with U. S. Treasurer (5% of circulation)	720 00
TOTAL	$307,700 82

LIABILITIES.

Capital stock	$ 64,000.00
Surplus fund	1,922.58
Undivided profits	613.26
National bank notes outstanding	14,400 00
Dividends unpaid	1,575.00
Individual deposits subject to check	148,736 30
Due to other National banks	801.22
Due to state Banks and bankers	8 00
Liabilities other than above stated	420.00
TOTAL	$307,700.82

State of Kentucky, county of Christian, ss.

I, Thomas W Long, Cashier of the above-named bank, do solemnly swear that the above statement is true to the best of my knowledge and belief.

THOS. W. LONG, Cashier.

Subscribed and sworn to before me this 15th day of July, 1893.

Correct—Attest: WALTER KELLY, Not. Pub.

Low Rates Over the O. V.

The Ohio Valley have on sale the following low round trip rates good to return 10 days from date of sale:

Hopkinsville to Hardin Springs, Ky., $8.95; Grayson Springs, Ky. $6.00; Dawson Springs $2.30; Crittenden Springs, Ky., $3.85—the latter including back transfer to and from Marion Ky.; Cerulean Springs 85 cents.

Also round trip rates to Cerulean Springs of 50 cents each, commencing June 30, good going on evening trains of Friday and all trains of Saturday; good to return only on trains of Sunday evening or Monday morning following date of sale. Round trip tickets for 70 cents to be sold on Sunday's, good going and returning that day only.

H. M. FLIPPIN, Ag't.

Lots For Sale.

The desirable residence property of Mrs. Pauline G. Lander, in the eastern portion of the city near South Kentucky College, is offered for sale upon most reasonable terms. There are two lots of one acre each. One contains residence of several rooms, garden, orchard and other improvements. The other lies adjoining and is suitable for building lot, meadow or market garden. The property is well located upon a beautiful eminence, in a good neighborhood and a desirable residence part of the city. For terms or other information inquire at this office or to

MRS. PAULINE G. LANDER,
tf. Hopkinsville, Ky.

For Malaria, Liver Trouble, or Indigestion, use BROWN'S IRON BITTERS

SPECIAL LOCALS.

I. W. HARPER'S

Old Nelson County Kentucky Whisky

Has been recognized for years as one of the foremost and finest whiskies placed before the American public. Like every article of fineness it caters not for the bulk of consumers, to whom one whiskey tastes but little different from another, but for the appreciation of the connoisseurs only. It is, in short, a gentlemen's beverage, and intended for gentlemen only.

Sold only by J. W. SMITH and W. R. LONG, Hopkinsville Ky.

The finest crops of corn and tobacco in the country are grown by using the Fertilizers made by Adair & McCarty Bros., Atlanta, Ga. Call or write for

Farmers' Testimonials,

F. B. HANCOCK, County Agent, Casky, Ky.
JAS. M. GREEN, Agent at Hopkinsville.
ROBERT KELLY, Traveling Agt.

Attention!

H. P. Faris, the auctioneer, desires to inform the people of this and adjoining counties that he will auction any and all property at very reasonable rates. Address him Box 220, Hopkinsville, Ky.

TAKE THIS TO

ROGERS & ELGIN,

Druggists and Stationers.

Prepare for Keeping Cool.

Chair Hammock - - - I
Ropes and Hooks - - q s
M. Sig.

Apply to ceiling of veranda or limb of shade tree and sit therein as often as convenient.

Sound Judgment,
M. D.

WANTED

The address of one thousand persons who want to buy

GROCERIES,
QUEENSWARE,
GLASSWARE,
Chattanooga Plows
And Repairs,
At LOWEST CASH Prices.

Have a new REAPER and BINDER and one MOWER, I will sell for half their value.

W. F. RANDLE,
AGENT.

TABLER'S BUCKEYE PILE OINTMENT

CURES NOTHING BUT PILES.

A SURE and CERTAIN CURE known for 15 years as the BEST REMEDY FOR PILES.
Prepared by RICHARDSON MEDICINE CO., ST. LOUIS.

WHISKEY and Opium habits cured at home.

LIPSCOMB & CENTER

Are closing out their entire stock of

GOODS

AT COST.

Call and see their goods before you buy. They will save you money. Mr. Center will retire from business and their goods must be sold.

15,000 Yds. Lonsdale 4-4 Bleached Cotton at 7½ worth 10c.

All our Prints, Indigoes and Simpson's at 5c, worth 7c.

Our stock is complete and everything goes at cost. Sharp buyers are taking off our goods rapidly. Call quick or you will be left. Yours Respectfully.

LIPSCOMB & CENTER.

Cor. 9th & Clay sts Near L. & N. Depot.

JUNE 16, 1893.

DELAY

Is Costly.

Come in and order your

BINDER AND YOUR MOWER

Sent out and set up now. Do not wait until the harvest is on you when there will be one hundred or more Binders to set up in the county and every man wanting to be waited on first.

The Deering is King, of Course,

AND OUR

HIGH WHEELED GIANT MOWER,

Is the only one on the market. Come and have it shown up to you. We have sold a car load of FERTILIZER this week but we have plenty more.

Our Brands: HOMESTEAD and HORSE SHOE.

Binder Twine both Manilla and Sisal.

FORBES & BRO.

FOLLOW THE CROWD TO

C. M. LATHAM'S.

White Goods, Linens,
Laces, Embroideries,
Dress Goods, Lace Curtains,
Silks, Handkerchiefs, Hosiery,
Gloves, Mitts, Ribbons,
Kid Gloves, Dress Trimmings, Etc.

Also the Largest Line of Carpets, Rugs, Mattings, Oil-Cloths and Linoleums to be found in the city.

C. M. Latham's,

NO. 5 SOUTH MAIN STREET.

CYCLONE COMING.

I am not selling goods at cost, but if you will come and price mine you will be convinced that my prices are as low as others who are. I know I can save you money.

T. M. JONES.

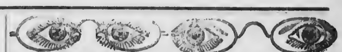

Incorrect fitting Spectacles and Eyeglasses.

The above are a few representations of misfitting Spectacles, which injure the eyes, and are not the only defects which a scientific optician finds in nine tenths of the Spectacles and Eye Glasses worn to-day, for the supposed purpose of assisting and maintaining that precious treasure—the sight.

If your eyes give you trouble in any way, I would strongly recommend you to see me. I will give you correct glasses as well as correct fitting frames. Also will not put off on you 10k. frames for 14k. gold, nor plated brass frames for solid gold.

Consultation free by your Home Optician,

M. D. KELLY,
GRADUATE OPTICIAN.

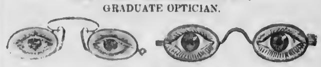

Correct Fitting.

1893 | THE GREAT SUMMER RESORT, | 1893

DAWSON SPRINGS

ARCADIA HOUSE,

DAWSON, Hopkins County, KENTUCKY.

These celebrated chalybeate and salt springs are situated immediately upon the Newport News and Mississippi Valley R. R., 155 miles west of Louisville, Ky., and 55 miles east of Paducah, Ky.

THE ARCADIA HOUSE is new and neatly furnished with a capacity of entertaining 300 persons. The owners of the hotel are also owners of the Springs and the guests of the Arcadia House have FREE ACCESS to the Springs without extra charge. Invalids should remember that the months of June and July offer many advantages to persons visiting the Springs. The dry and liquid salts are manufactured at these Springs. For pamphlets, etc., apply to

F. M. TREVATHAN, Manager. N. M. HOLEMAN & CO., Proprietors.

CERULEAN SPRINGS,

TRIGG COUNTY, KY.

S. W. GUNN & CO., PROPRIETORS.

This famous health and pleasure resort, the oldest in Western Kentucky, is situated on the O. V. Railroad, 14 miles from Princeton, and 18 miles from Hopkinsville, and is open the year round. FOUR TRAINS DAILY.

THE HOTEL ACCOMMODATIONS ARE UNSURPASSED.

Sulphur and Chalybeate Waters in Abundance.

Temperature of Sulphur Water 56 degrees, flowing from a bold and never failing spring. AN EXCELLENT STRING BAND ON HAND. Rates Reasonable and made known on application. Address the proprietors.

S. W. GUNN & CO.

BETHEL -:- COLLEGE,

Russellville, Ky.,

Fall Term Begins September 7th, 1893.

Accessible. Healthful. Endowed. Prosperous. Eight Schools. Instruction Thorough. Expense Moderate. Tuition free to Ministers' sons and Students for the Ministry.

NO SALOONS IN RUSSELLVILLE.

For Catalogue Address

W. S. RYLAND, President.

1893 | DAWSON SPRINGS | 1893

The Great Summer and Winter Resort.

Summit House, Dawson, Hopkins Co., Ky.

This hotel is situated on a gradual elevation at a convenient distance to the Springs and depot, and being surrounded by spacious grounds, is acknowledged by all to have the coolest and most pleasant location of any hotel in Dawson.

THE SUMMIT HOUSE. Also yard and grounds have been greatly improved, and will be conducted on a first class plan. Guests of the Summit can sit in their rooms and drink any of Dawson's life giving waters fresh and free of charge. The months of June and July offer many advantages to persons visiting the Springs. Liberal reductions made to families and parties. For circulars address

H. H. RAMSEY, Prop'r.

HOPKINSVILLE Gold Cure INSTITUTE

For the Cure of

DRUNKENNESS AND THE OPIUM AND TOBACCO HABIT.

Treatment harmless and a cure guaranteed. Correspondence solicited and testimonials furnished from responsible parties.

Office over John Young's in McDaniel Block J. A. GUNN.

LISTEN!

YOU GET FREE WITH EACH PURCHASE OF $1.50 RETAIL . . . .

Plantation CHILL CURE, SARSAPARILLA, Or Other PLANTATION REMEDIES in Like Amount

The *Memphis Appeal-Avalanche*, weekly, until Jan 1st, 1894, or if $1 00 retail, the *Memphis Scimitar*, weekly, same length of time. Mail us front of pasteboard boxes around each bottle or package, with your address written on same

PLANTATION PHARMACAL CO., 345 Second Street, - MEMPHIS, TENN.

Chas. H. Layne,

(Successor to Polk Cansler.)

Livery, Feed And Sale —Stable.—

COR. SEVENTH AND VIRGINIA STS.

HOPKINSVILLE, - - - - KENTUCKY

Good Rigs with or without drivers, furnished day or night. Special rates to Commercial men. Stable fire proof and commodious; good lot room adjoining. NICE WAITING ROOM FOR LADIES. SPECIAL ATTENTION GIVEN TO BOARDING HORSES.

Arlington Hotel,

H. J. HURT, PROPRIETOR.

RATES: $1.50 to $2.00 PER DAY

COR. TWELFTH AND MAIN STREETS.

3 Squares above J. M. & I. and L. & N., & St. L. Depot, 3 Squares below Union Depot. LOUISVILLE, KY.

Street Cars pass the Door Every Five Minute for all parts of the City.

FALL AND WINTER SUITINGS

Our Suits are cut and made by the most modern styles, and with an eye to please the most fastidious, and suit the most subdued.

We cordially invite you to examine our SPRING AND SUMMER STYLES before placing our order.

N. TOBIN, Merchant Tailor.

G. A. CLARK. JAS. K. HOOSER

CLARK & CO.,

MERCHANT TAILORS.

Ninth street, next door to Mrs. Carrie Hart's Millinery Store,

HOPKINSVILLE, KY.

A Full Line of Suitings in Stock

Fits Guaranteed.

J. H. DAGG,

Contractor, Builder and Dealer in

LUMBER AND BUILDERS' MATERIAL.

Virginia street, Hopkinsville, Kentucky.

GREAT

Elephant Sale

At MORRIS COHEN'S

UNTIL SEPTEMBER FIRST.

Fresh Line of Staple and Fancy

GROCERIES

—AT—

E. M. GOOCH'S.

Bethel Female College,

HOPKINSVILLE, KY. Motto: THOROUGHNESS.

Fortieth session opens September 4th. Nine teachers from the very best colleges and conservatories. Ample course of study. Modern methods of instruction. Refined Christian home. Elegant building; had $10,000 spent on it recently. Health and location unsurpassed. Graded course for diploma in music. Art and Elocution by best teachers. Only school in Western Kentucky devoted exclusively to the education of young ladies. Equal to any school in the State. REV. T. SIMPSON McCALL, M. A., President.

E. P. RUSSELL, (Formerly of Elkton, Ky.) Physician and Surgeon. Office at Dr. Hickman's old stand, Court St.

Andrew Seargent, M. D., PHYSICIAN AND SURGEON. HOPKINSVILLE, KY.

MANNING BROWN, M. D., Practice limited to diseases OF THE *Eye, Ear, Nose and Throat.* Office in McDaniel Building. HOPKINSVILLE, KENTUCKY.

Ladies Only. DR DU MONT'S FEMALE REGULATING PILLS are always safe and reliable. 12,000 testimonials from all over the world. Beware of dangerous substitutes and imitations. Price [illegible]

DR. APPLEMAN,

The Specialist,

EYE, EAR, NOSE, THROAT AND CHRONIC DISEASES.

WILL BE AT PHOENIX HOTEL

Thursday, July 27th.

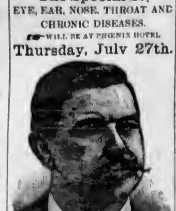

Below are the names of a few of the patients he has cured the past year:
Henry McKinney, Houstonville, Ky., Catarrh and Kidney Trouble.
E. W. Overstreet, Paducah, Ky., Kidney and Bladder Trouble.
George Simmons, Princeton, Ky., Catarrh and Nervous Prostration.
R. E. Hendrie, New Madrid, Mo., Stomach and Liver Disease.
Clayton Willis, Winchester, Ky., Catarrh.

387 Cases Cured in 14 Months.

No names published except by consent of patients.

A Few Unsought Endorsements by the Press:

Winchester Democrat—"After an extended investigation we are led to believe that Dr. Appleman has no equal as a medical specialist in the treatment of chronic diseases."

Lebanon Enterprise—"Dr. Appleman's large practice here was gained by curing cases that were considered incurable."

Paducah, Ky., News—Dr. Appleman is a fine physician, a gentleman and a scholar and has the confidence of the people all over the State."

Dr. Appleman, late of New York City, now permanently located at Louisville, Ky., will continue his visits here every four weeks for another year. Every curable case taken under strict guarantee.

Consultation and Examination Free and Confidential.

Correspondence solicited.

Address J. S. APPLEMAN, M. D., LOUISVILLE, KY.

Write for health Journal free.

Summer Excursion Rates

—VIA THE—

NEWPORT NEWS —AND— Mississippi Valley Co

INCORPORATED.

World's Fair Excursion Tickets

Via a number of Attractive Routes offering the Quickest Time and Best Service now on sale.

Low Excursion Rates —TO ALL— *Summer Resorts* North, East and West.

Cheap Excursion Tickets —TO—

Crittenden Springs, Dawson Springs, Cerulean Springs, Grayson Springs.

Special Excursion Tickets at Reduced Rates will be on sale from all Stations to Stations within a distance of fifty miles on each Sunday until September 30th, 1893.

If you have in mind a trip for health, pleasure or business, do not purchase a ticket until you have called on or written an agent of the Newport News and Mississippi Valley Co.

L. F. DAY, Traffic Manager. T. B. LYNCH, Asst. Gen. Pass. Agt.

L. & N. R. R.

—THE GREAT—

Through Trunk Line

between the cities of Cincinnati, Lexington, Louisville, Evansville St. Louis, And the cities of Nashville, Memphis, Montgomery, Mobile and New Orleans,

WITHOUT CHANGE! AND SPEED UNRIVALED.

Shortest & Quickest Route

From St. Louis, Evansville and Henderson to the SOUTHEAST & SOUTH

Through Coaches From above cities to Nashville and Chattanooga making direct connection with

PULLMAN PALACE CARS For Atlanta, Savannah, Macon, Jacksonville and Points in Florida.

Connections are made at Guthrie and Nashville for all points North, East, South and West, In Pullman Palace Cars.

EMIGRANTS Seeking homes on the line of this road will receive special low rates. See agents of this company for rates, routes &c., or write to C. P. Atmore, G. P. & T. A. Louisville.

WHEN YOU GO TO LOUISVILLE Have Your Photograph Made at WYBRANT'S New Studio, No. 327 W. Walnut St. (Over Macauley's Theatre. LOUISVILLE, KY. PICTURES COPIED AND MADE NEW.

FIRST NATIONAL BARBER SHOP, W. W. GRAY, PROP. E. NINTH ST., NEAR MAIN. SHAVING 10 SHAMPOOING 25 HAIR CUTTING 25cents.

Mississippi Valley Route

Yazoo & Mississipi Valley R. R. Co.

THE POPULAR LINE BETWEEN MEMPHIS, VICKSBURG, NATCHEZ, BATON ROUGE, NEW ORLEANS, Traversing a Magnificent and Even Picturesque Country

The Rice and Sugar Plantations, and great massive Sugar Houses and Refineries South of Baton Rouge are especially interesting, and never fail to please the itinerant passenger.

Between Memphis and Vicksburg the line passes through some of the finest cotton plantations in the Yazoo Mississippi Delta, the most fertile agricultural section of country on earth.

Round trip Tickets to California and Mexico are on sale all the year round.

Winter Tourists Tickets to New Orleans and Southern Texas points are on sale until April 15th.

Magnificent Pullman Buffet Sleeping Cars Run Between Cincinnati, Louisville and New Orleans, via Memphis Without Change.

For Time Tables, Map Folders, and price of Tickets, address A. H. HANSON, Gen'l Pass'r Agt., Chicago, Illinois.

F. L. DRAKE. Division Passenger Agent. Memphis, Tenn.

WHISKEY and Opium Habits cured at home without pain. Book of particulars sent FREE. B. M. WOOLLEY, M. D., Atlanta, Ga. Office 104½ Whitehall St.

BEST IN QUANTITY. BEST IN QUALITY.

WORMS!

WHITE'S CREAM VERMIFUGE FOR 20 YEARS Has led all Worm Remedies. EVERY BOTTLE GUARANTEED. SOLD EVERYWHERE. Prepared by RICHARDSON MEDICINE CO., ST. LOUIS.

$1000.00 in U.S. GOLD COIN Given Away....

To the one guessing the nearest to the consensus of opinion — as determined by this Contest — as to what are the 20 greatest Books ever written.

Send Six Cents in Stamps for 25¢ Sample copy of Magazine, and full particulars as to the terms and conditions AND PROFITABLE of this interesting contest to: FETTERS SOUTHERN MAGAZINE Louisville, Ky.

JOHN B CASTLEMAN. A. G. LANGHAM.

ROYAL INSURANCE COMPANY.

Of Liverpool.

BARBEE & CASTLEMAN, MANAGERS, Commerce Building, LOUISVILLE. Agents Throughout the South.

RESIDENT AGENTS HOPKINSVILLE, KY., *Garnett & Moore.*

REPORT OF THE CONDITION —OF THE—

FIRST NATIONAL BANK,

(INCORPORATED.)

Of Hopkinsville, Ky.

at the close of business

JUNE 30th, 1893.

RESOURCES.

Loans and discounts		$ 67,218.97
Overdrafts,		9,817.97
U. S. Bonds	$16,000.00	
Premium on same	1,[illegible].00	
Other Bonds and Stock,	[illegible].00	67,100.00
Real Estate for Debt	[illegible] 75	
Furniture and Fixtures,	1,[illegible]	[illegible]
Cash and Cash Items	21,317.83	
Due from Banks,	43,905.90	
Redemption Fund,	720.00	74,970.78
Total		$309,108.70

LIABILITIES.

Capital stock		$ 64,000.00
Surplus	[illegible]	
Other Profits,	[illegible]	[illegible]
Set Aside for Taxes,		[illegible].00
Circulation		[illegible].00
Individual Deposit,		[illegible]
Due Banks,		[illegible]
Dividends Unpaid,		[illegible]
Dividends No. 8, this day.		1,[illegible].00
Total		$309,108.70

THOS. W. LONG, Cashier

WORLD'S Columbian Exposition,

Opens May 1, '93.

If you are going to attend take

The Evansville Route,

Evansville & Terre Haute and Chicago & Eastern Illinois R. R.

The only line which can offer through train service between the south and Chicago, having two trains daily.

Train No. 8, "World's Fair Special" leaves Nashville 7:00 a. m., Evansville 1:05 p. m. and arrives at Chicago 10:00 p. m. will be the day light train and is equipped with elegant Pullman Parlor Buffet cars and handsome coaches.

Train No. 6, "Chicago and Nashville Limited," a solid vestibule train leaves Nashville 7:00 p. m. Evansville [illegible] a. m. and arrives at Chicago 10:00 a. m. This train is equipped with Pullman Sleepers and day coaches and also has an elegant Dining car, which serves meals en route.

Round trip tickets will be on sale April [illegible] to October 31, good returning until Nov 5, 1893.

For sleeping car reservation, maps, rates, apply to either of the undersigned.

S. L. ROGERS. [illegible] McLEISH, G. P. and T. A., E. & T. H. R. R., Evansville, Ind.

AROUND THE GLOBE.

IN China fish are said to be hatched under hens.

JAPANESE children are taught to write with both hands.

PARIS now gets its water supply from six great springs, which travels through eighty-three miles of aqueducts.

THE Sandwich islands are estimated to be worth $36,500,000, of which merchants of the United States own $35,500,000.

THE Irish language is not a commercial language, though it is still spoken by persons who have business to transact.

THE inhabitants of the Solomon islands believe that cyclones are produced by the flapping wings of some monstrous, invisible birds.

OF the whole length of the Suez canal sixty-nine miles are cuttings, fourteen were made by dredging through lakes and eight miles required no labor.

FROM an observation tower on the Brocken, in the Harz mountains, eighty-nine cities and six hundred and sixty-eight villages can be seen in clear weather.

"BE under the guard of God" is the Turkish salutation; in Arabia they say: "May God strengthen your morning;" the Zunis say: "May the light of the gods rest with thee."

World's Fair Philanthropists.

Messrs. Boddie Bros., wealthy Chicago gentlemen, having the interest of their city at heart, and desiring to disprove the falsity of the statement that only in boarding houses can be found moderate priced accommodations during the World's Fair, remodeled and furnished at great expense one of their famous absolutely fireproof business structures, located corner of Franklin and Jackson street within short walking distance of the Union Depots, Theaters, Post Office, Board of Trade, Steam, Elevated, Cable Roads and Steamboats to the World's Fair, finished newly throughout 500 rooms, superb parlors, elevators, electric lights, exhaust fans to keep cool entire building, named this property The Great Western Hotel and invite the public to take their choice of rooms for $1.00 per day, children 5 to 12 fifty cents. Elegant restaurant and dining rooms where fine meals are served at 5 cents, or a la carte at very moderate prices.

There would be less heard or known of extortion and imposition connected with the World's Fair were there more public spirited, fair minded men in Chicago as are the owners and proprietors of The Great Western Hotel.

Our readers should [illegible] are being taken up rapidly. [illegible] Daily News.

A Choice List of Summer Resorts.

In the Lake region of Wisconsin, Northern Michigan, Minnesota, Iowa and the two Dakotas, there are hundreds of charming localities preeminently fitted for summer homes. Among the following selected list are names familiar to many of our readers as the perfection of summer resorts. Nearly all of the Wisconsin points of interest are within a short distance of Chicago or Milwaukee, and none of them are so far away from the "busy marts of civilization" that they cannot be reached in a few hours travel, by frequent trains, over the finest road in the Northwest—the Chicago, Milwaukee & Northern Railroad:

Oconomowoc, Wis.	Clear Lake, Iowa
Minocqua, Wis.	Lakes Okoboji, Ia.
Waukesha, Wis.	Spirit Lake, Iowa
Palmyra, Wis.	Frontenac, Minn.
Tomahawk Lakes, Wis.	Lake Minnetonka, Minn.
Lakeside, Wis.	Ortonville, Minn.
Kilbourn City, Wis. (Dells of the Wisconsin)	Prior Lake, Minn.
	White Bear Lake Minn.
Beaver Dam, Wis	Lake Madison, So. Dakota.
Madison, Wis.	
Delavan, Wis.	Big Stone Lake, So Dakota.
Sparta, Wis.	
Pewaukee, Wis.	Ontonagon, Mich.
Marquett, Mich	Mackinac, Mich.

For detailed information, apply to any coupon ticket agent, or send stamp for a free illustrated tourist folder, to D. C. Brady, Southern Passenger Agent, Louisville, Ky.

REV. GEO. A. LOFTON, D.D.,

Pastor of the Central Baptist Church of Nashville, Tenn., and Author of "Character Sketches," Gives Testimony

From Baptist and Reflector.

Several parties have written to the editor of this paper inquiring whether the Electropoise really possessed the wonderful curative powers that are claimed for it. While the editor has not been in a position to speak from personal experience, quite a number of his friends and acquaintances have testified to great benefit received from its use, among whom is Rev. Dr. Lofton, of Nashville, who writes as follows:

"I have given a partial trial to the Electropoise,' and found it of great relief to indigestion, nervousness, and sleeplessness; and while I have not kept up the use of the instrument sufficiently to judge of its full effect in the treatment of the many ills of life, my wife considers it invaluable, and so do many of my friends about me, who would not [illegible] part with it. My [illegible] [illegible]

"Judge East told me that [illegible] [illegible]

GEO. A. LOFTON,
NASHVILLE, TENN., Oct. 24, 1892.

For a fifty page circular, just issued, giving particulars and testimonials from well known people, mailed free on application, address DuBOIS & WEBB, Room 10, Norton Block, cor. Fourth and Jefferson streets, Louis-

MORE CLIFF DWELLERS.

Discovery of Another Ruined City in New Mexico.

It Shows That the Prehistoric Race That Lived There Was Civilized—Over Fifteen Thousand Rooms in the Face of the Cliffs.

To the lover of archæology no field presents a finer prospect than this portion of northern New Mexico, writes a New York Advertiser correspondent from Abiquiu, N. M. It abounds in antiquities of every description pertaining to the prehistoric races of America. Its ruins and monuments are undoubtedly as ancient as the pyramids and somewhat analogous in many respects. Mr. A. P. F. Coape, the artist, and the writer have been in camp amid the ruins for the last two weeks, excavating and investigating generally.

We estimate that the city must have contained fully 50,000 inhabitants, as we have counted over 15,000 rooms in the face of the cliffs, where they are ten deep and ten feet square on an average. They extend around the face of a circular mountain for a distance of over five miles. The level mesa on top is full of the ruins of their old temples, pow-wow holes and dwellings. Estimating three persons to each room, and 15,000 rooms, we have 45,000, but the probabilities are that each room was the abode of at least five persons, and the buildings on top of the mesa may have contained fully as many more. It is safe and conservative to say that it was a city of at least 50,000 inhabitants.

That they had enemies there can be no question, as they selected a strong natural fortress for their city. Their enemies were undoubtedly savages, perhaps the Apache Indians, whose present reservation is on the hunting grounds of their forefathers, not more than fifty miles distant from this ruined city.

The cliff dwellers were doubtless a civilized people to a great extent, as their architecture, their pottery and other evidence here abundantly testify. It would seem that their enemies finally prevailed over them, destroying them and their city, as they have disappeared from the face of the earth.

The country is as wild as the interior of Africa. It is not an agricultural region, and how fully 50,000 people main-

POW-WOW HOLES.

tained life in such a place and under such conditions will forever be a puzzle to the most discerning archæologist. There is a large spring of delicious, cool water on the face of the cliff near the only entrance. This at least insured a permanent water supply against any prolonged siege of the enemy.

They buried their dead on the mesa in catacombs hollowed out for a distance along a main avenue of over two miles. The sight is, indeed, a ghastly, gruesome one, never to be forgotten.

Grinning skulls and crumbling bones reflect back the light from torches. The sepulchers are hollowed out in the walls similar to the rooms in the face of the cliffs. It is a dry, soft conglomerate formation, the arches and walls of which are self-supporting, and never was there a more favorable place, nor could there be, for a repository of the dead than this.

We have already excavated to a considerable amount pottery in a good state of preservation; also copper ornaments and vessels. We have four Mexicans at work and will remain here a month yet in hopes of making further important discoveries.

The ruined city was discovered in January last by Mr. A. P. F. Coape, an Englishman, who has spent the last six years in this part of New Mexico hunting and fishing.

The ruins are so well preserved that they look as if they might not have been long abandoned; yet how many thousand years have rolled around since the city throbbed with life and action no one can even conjecture.

The country abounds in many other ruins of the prehistoric race of America. In Canyon Largo, about sixty miles from here in southern Colorado, there is quite a tier of cliff-dwelling villages in which much valuable pottery is said to have been found. But this was evidently the chief city and capital of the cliff dwellers, as the pow-wow holes and foundations of large public buildings and the plaza about them would indicate. This is indeed the Pompeii of America, and well worthy the attention of the scientific world generally.

A New Death Test.

Nervous mortals who imagine that they could stand dying all right enough were it not for the fear of being buried alive may be interested in a recent announcement made by a French scientist. He says that an unfailing test of death may be made by producing a blister on the hand or foot of the corpse, using a candle for that purpose. If the blister, upon being opened with a pin or other instrument, is found to contain fluid of any kind there is still life in the supposed corpse. On the other hand, should it contain steam only, rest assured that the vital spark has flown.

MUSIC AND MUSICIANS.

THE greatest song writer was Schubert. He produced over 1,200 songs.

GOOD players of the harp are said to be the scarcest of all musical performers.

FLORENCE NIGHTINGALE (who took her first name from the city of her birth) will be seventy-three years old next month.

MR. IRVING recently appeared at the inaugural concert of the Coniston Choral society, which was his first appearance in public for many years. In the work of this society he has always taken great interest.

DVORAK, the Bohemian composer, who recently conducted some of his own music at the world's fair, declares that the possibilities of an American school of music lie in the southern negro melodies. He believes that American composers should study these songs and build upon them.

MRS. GASTON BOYD, of Newton, Kan., is prominent in club and musical circles and is a woman of fine abilities, untiring energy and large public spirit. She ranks as one of the best authorities in her state in regard to music, and she was some time ago appointed by the world's fair commission as musical director for Kansas.

DON'T spoil the infant by walking or rocking it to sleep, and do not let any one else do so; it will sleep best and

GEMS OF VERSE.

Mother Song.

Soft sleeps the earth in moonlight blest;
Soft sleeps the bough above the nest;
O'er lonely depths the whippoorwill
Breathes one faint note and all is still.
Sleep, little darling; night is long—
Sleep while I sing thy cradle song.

About thy dream the drooping flower
Blows her sweet breath from hour to hour,
And white the great moon spreads her wings,
While low, while far, the dear earth swings.
Sleep, little darling, all night long
The winds shall sing thy slumber song.

Powers of the earth and of the air
Shall have thee in their mother-care,
And hosts of Heaven, together prest,
Bend over thee, their last, their best.
Hush, little darling, from the deep
Some mighty wing shall fan thy sleep.
—Harriet Prescott Spofford, in Harper's Bazar.

Somewhere Between.

Between the daybreak and the sun,
Between what's doing and undone,
'Twixt what is lost and what is won,
The span of life we see.
Between the thinking and the deed,
Between the asking and the need,
'Twixt those who follow and those who lead,
I find myself and thee.

Between our hope which shines afar
Against life's sky like some bright star,
And fate's most stern, relentless bar,
All joys and woes exist.
So, if our lives, which seem so bright,
Should be obscured by some dark night,
Remember there's a brighter light
No darkness can resist.
—Bruce Whitney, in Detroit Tribune.

A Literary Order.

The thought most optimistic that
Doth come to me these days
Is this—and how I laugh thereat!—
That pessimism pays.
Why only yesterday I wrote
A poem full of light.
I sent it out, and got a note
Returning it ere night.

"These lines are nice," the writer said,
"They show a dainty touch.
But you our paper can't have read,
We think, so very much.
This happy stuff is out of date;
Depression is the thing.
And verses now must growl at fate
To have the proper ring.

"Declare that life is wholly grief,
That all on earth is wrong;
Make every man's a fool or thief
The burden of your song.
Drop gladsomeness, drop all your mirth,
Drop sunshine as I break air,
And send us in ten dollars' worth
Of gloom and dark despair."
—John K. Bangs, in Century.

Under the Orchard Boughs.

The apple boughs are pink and white,
And rich with sweet perfume.
The bees are busy all the day,
Amid the wealth of bloom.

Near by the dainty violet lifts
Its head at [illegible] to view,
And dandelions star the grass,
In coats of golden hue.

We hear the ringdove's coo,
Close by the redbird's call
The robin chirrups to its mate,
The catbird mocks them all.

Caressingly the south wind toys
With bud, and leaf and flower;
And in his passing leaves with them
A thrill of mystic power.

And everywhere this glad new life—
Pulsating rich and rare—
We feel and see, as in the boughs
We breathe the perfumed air.
—Mrs. R. M. G. Crichton, in Ohio Farmer.

The Song of an Invalid.

Come in, gentle breeze, round my window you're playing,
Making the maple leaves dance with delight.
You whisper of juicy blackberries and haying,
Dear pleasures of summer debarred from my sight.

Come in, gentle breeze, with your sweet cooling kisses.
Come bring to my bedside the scent of the trees.
Come quench from my veins the hot fever that burns,
And lull me to sleep with the song of the bees.
—W. H. Johnson, in Ladies' Home Journal.

Unweeping or Unwept.

"Unwept, unhonored and unsung"
Were not the worst of fortune's bringing
Dread, rather, thine own eyes and tongue
Unweeping and unsinging.
Unweeping for thy brother, bound
But struggling in the somber night,
Unsinging from the vantage ground
The happy tidings of the light.

Weep and be sure thou shalt be wept,
Sing! thy cry, and thy joy sounds ringing
May wake some soul, which long has slept,
To echo back thy singing.
Let fall thy tears! Let rise thy strain!
So canst thou never be among
Those heritors of man's disdain,
The "unwept, unhonored and unsung."
—J. Edmund V. Cooke, in N. Y. Independent.

The Language of Love.

In youth I tried to learn its many tenses,
Its puzzling moods, its conjugations, too;
I parsed its sentences, and lost my senses
Whenever pronouns spoke to me of you.

Its active and its passive verbs enthralled me;
Its past and present filled me full of joy;
No future's dark, potential woe appalled me—
Though singular, I was a happy boy.

But I, in my maturity, discover
Love's language is no easy thing to learn;
In person 'tis as coy as any lover—
Possessive and imperative and stern.

Unless—ah, rare conjugation coined by Cupid!
You teach me by sweet methods of your own,
And I am taught that men are all things stupid
And that love speaks in silences alone!
—Eva Best, in Brooklyn Life.

The World's Fair Flier.

Greased lightnin' ain't a circumstance,
Old Nancy Hanks ain't in it.
Gosh! how the landscape scores a-past
At hundred miles a minit.
Towns fly across the sight so fast,
They e'enmost drive ye blind,
Just as they come in sight before
They're out of sight behind.

We chased up yisterday's sunset,
We beat to-day all holler—
Old Sol jest has to hump himself
When he starts in ter foller.
An' ef a comet's goin' out west,
He'll urge his flight in vain,
Unless he vestibules himself
To the tail end of our train.

Just as we pulled out from New York,
We wired Chicago: "Comin',"
An' neck an' neck, 'longside our train
That telegram flew, hummin'.
First it was train, then telegram,
Great Scott! you'd ought ter seen us.
Clear to Chicago, sure as guns,
'Twas nip an' tuck between us.

We struck Chicago all alive,
All sound an' well an' strong,
But the strain had stretched our railroad train
Till it was twice as long.
When we had stopped, our journey o'er,
And the engine banked her fire,
That telegram still in from York
On a red hot smokin' wire.

Some on us folks, an' I was one,
Was too slow in alightin';
Before we knowed, the train was off
Back to New York a-kitin';
That's how I come to be right here.
As for the "World's Fair Flier"
It goes too 'tarnal fast for me
It does, or I'm a liar.
—N. Y. Times.

MEN OF MIGHT AND MEANS.

KATE FIELD says that Edwin Booth cast a vote for Abraham Lincoln for president, but never voted before that occasion or after.

GOV. NORTHEN, of Georgia, is an old school-teacher, and the ruling passion urges him to spend a good part of his time attending school institutes and commencements.

DR. G. C. GRANDSON, a colored man and late president of Bennett college, Greensboro, N. C., is described as one of the foremost orators not only of his race, but of the day. He has a dash of Indian blood in him.

THE newly elected president of the Atchison, Topeka & Santa Fe railroad is but forty-one years of age. The responsibility thus placed upon this young man may be in a measure realized, when it is known that the Santa Fe has a capital of four hundred million dollars and employs twenty-five thousand men.

BRIGHT RAYS OF LIGHT.

PRIDE is hard to master.

THE lazier a man is, the more he claims to be sick.

A LIE can run fast, but the feet of truth never slip.

WHENEVER love talks to us, it speaks our mother tongue.

GIVE some people money enough, and they will vex themselves to death.

IT is hard for a fool to understand

World's Fair Exposition.

If you are going to attend take the "Evansville Route, (E. & T. H. and C. & E. I. R. R.) the only line which can offer through train service between the South and Chicago, having two trains daily.

Train No. 8, World's Fair Special, leaves Atlanta 8:20 p. m.; Chattanooga 1:07 a. m.; Nashville 7 a. m.; Evansville 1:05 p. m., and arrives at Chicago 9:40 p. m. It will be the day light train and is equipped with elegant Pullman parlor buffet cars and handsome coaches.

Train No. 6, Atlanta and Chicago Limited, a solid vestibuled train, leaves Atlanta 10:00 a m; Chattanooga 2:12 p. m.; Nashville 7:45 p. m.; Evansville 12:45 a. m., and arrives at Chicago 8:58 a. m. This train is equipped with Pullman sleepers and day coaches, also through sleeper from Jacksonville to Chicago via Montgomery. A dining car is attached to this train at Danville, enabling passengers to get their meals enroute.

Round trip tickets will be on sale from April 25th until October 31st, good returning until November 5th, 1893.

For rates, maps, sleeping car service, etc., apply to either of the undersigned.

S L. ROGERS, Southern Passenger Agt., Chattanooga, Tenn. S D. McLEISH, Gen. Passenger Agt., Evansville, Ind.

AN HISTORIC CABIN.

Once It Was the Home of Immortal Washington.

Located a Half Mile from Berryville, Va., in the Beautiful Shenandoah Valley—It Is Now Fast Going to Decay.

In these days, when relics of the great and good George Washington are brought out of dark closets and old libraries where they have been hidden for a century and more, and everything that was ever in contact with the immortal "Father of his Country" has a sacred value, it is strange that the relic hunters have overlooked the crumbling old cabin, the picture of which is seen below. There are a great many "Washington's headquarters" scattered throughout this part of the country. There is one at Newburg, one at Morristown, etc., while as for the houses in which Washington had slept, they are as numerous as swallows in summer. All these are preserved with scrupulous care, and venerated as sacred for evermore by their owners. Not so with the old log cabin of this sketch. Sunshine and storm have been at work upon it for generations, and now it has almost succumbed and passed away. Yet there are few buildings that attract the admirers of Washington that have more of interest in them than this decaying cabin, which stands alone in an old pasture field a half mile from Berryville, in the beautiful Shenandoah valley of Virginia. Irving describes it as a "lodge in the wilderness," and Howe, in his "History of Virginia," devotes a sentimental half-page to it.

The old cabin was the home of Washington when he was a surveyor. He came here direct from the maternal roof to begin the arduous and, at that time, dangerous work of surveying the lands of Thomas, Lord Fairfax, who owned all the northern part of Virginia under the king's patent; the work was arduous because of the physical aspect of the country, then a dense wilderness, and dangerous because of the character of the inhabitants, who were principally Indians, or scarcely

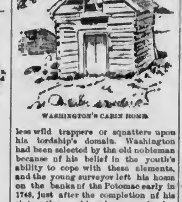

WASHINGTON'S CABIN HOME.

less wild trappers or squatters upon his lordship's domain. Washington had been selected by the old nobleman because of his belief in the youth's ability to cope with these elements, and the young surveyor left his home on the banks of the Potomac early in 1748, just after the completion of his sixteenth year, his only companion being George William Fairfax, nephew of old Lord Thomas. Whether these boys erected the building or found it already in place, history does not state.

In after years when, confronted by the British or that greater enemy, internal dissension, he held the fate of a young nation in the hollow of his hand, no doubt his thoughts often went back to the little hut in the valley of Virginia, and he wished himself there again under the shadow of the great blue mountains, where he could breathe the fresh, perfume-laden air, drink the cool, clear water that gushed from the rock near the door, and be free from discontent and strife. The old hut has, in the memory of the present generation, done duty as a "milk house" for farmers. Of the dense copse of trees, which Howe says shaded the spring, only a tall and sturdy elm remains. On a hill not far away is "Soldier's Rest," another log cabin—itself of historic interest also, for in it lived Daniel Morgan, the rough teamster who afterward became Washington's right hand in the war for independence—Morgan, the hero of Quebec and Saratoga, and the man who destroyed Tarleton at the cowpens and checked the tide of British victories. Morgan was a conspicuous figure in all the rough-and-tumble fights that gave the little town of Berryville the name of Battletown, by which it was known for 100 years, and after these encounters he would go and sit on the rocks down by the old Washington cabin while his wife would bathe his bruised and cut head in the cooling waters of the spring, and bind up big bloody wounds.

It seems almost a pity that this old cabin should be allowed to crumble away in the Virginia pasture-field where it has stood for 145 years. The great elm tree looks as if it was good for a thousand years yet, while the rock and the spring will be there for evermore, but sun and wind and rain have made sad ravages in the hut that sheltered the youthful Washington. The present owner of the cabin is G. G. Calmes, of Berryville.

Increase of Money in Circulation.

The country's money circulation has increased from $725,000,000 in 1873 to over $1,600,000,000 at the present time. The coinage of silver has increased from $4,000,000 in 1873 to nearly $40,000,000 in 1890. There was no silver in the treasury or in circulation in 1873

Chamberlain's Eye and Skin Ointment.

A certain cure for Chronic Sore Eyes, Tetter, Salt Rheum, Scald Head, Old Chronic Sores, Fever Sores, Eczema, Itch, Prairie Scratches, Sore Nipples and Piles. It is cooling and soothing. Hundreds of cases have been cured by it after all other treatment had failed. It is put up in 25 and 50 cent boxes.

For sale by R. C. Hardwick.

More suicides occur in June than in any other month and fewer in December.

To Cure a Cold.

Colds neglected are the foundation for many of the diseases afflicting man as well as domestic animals. A cold closes the pores of the skin, the refuse matter of the body that usually escapes through that outlet is thrown back upon the lungs, into the blood, and thence upon the liver, affecting the stomach, bowels and every functions of the body.

To cure a cold, take a large dose of German Liver Powder at bed time. Price, 25c. per bottle. Samples free at R. C. Hardwick's Drug store.

Life is a dream.

Why express surprise that a young man should get giddy when a pretty girl violently turns his head.—Philadelphia Times.

Last fall I was taken with a kind of summer complaint, accompanied with a violent diarrhœa. Soon after my wife's sister, who lives with us, was taken in the same way. We used almost everything without benefit. Then I said, let us try Chamberlain's Colic, Cholera and Diarrhœa Remedy, which we did, and that cured us right away. I think much of it, as it did for me what it was recommended to do. John Hertzler, Bethel, Berks Co., Pa. 25 and 50 cent bottles for sale by R. C. Hardwick, Druggist.

No more love no more joy.

"Falser sings beautifully, but they tell me he can't tell the truth." "That's right. He is the most tuneful 'lyer' in the State.'—Detroit Free press.

German Liver Powder

Not only cures Biliousness, but is a great blood producer and purifier, especially recommended for pale and delicate women children, loss of appetite, tired feeling and all malarial diseases. Be sure and get the genuine. Every bottle warranted. Price 25c. Samples free at R. C. Hardwick's Drug store.

Nothing exists but beauty.

An awful responsibility rests upon the man who has definitely made up his mind at last that it is time to paint his house.—Somerville Journal.

"My little boy was very bad off for two months with diarrhœa. We used various medicines, also called in two doctors, but nothing out him any good until we used Chamberlain's Colic Cholera and Diarrhœa Remedy, which gave immediate relief and soon cured him. I consider it the *best* medicine made and can conscientiously recommend it to all who need a diarrhœa or colic medicine. J. E. Hare, Trenton, Tex. 25 and 50 cent bottles for sale by R. C. Hardwick, Druggist.

We must dare and again dare, and forever dare.

There are two words in the English language which contain the vowels in their regular order—viz.: "abstemious" and "facetious."

$500,000

Will be given for a better bowel and liver remedy than German Liver Syrup. Price 50c. and $1.00 per bottle. Call on R. C. Hardwick for a sample bottle.

Tell me what you eat and I will tell you what you are.

Elder S. S. Beaver, of McAllisterville, Juniata Co., Pa., says his wife is subject to cramp in the stomach. Last summer she tried Chamberlain's Colic, Cholera and Diarrhœa Remedy for it, and was much pleased with the speedy relief it afforded. She has since used it whenever necessary and found that it never fails. For sale by R. C. Hardwick, Druggist.

No one is satisfied with his fortune or dissatisfied with his intellect.

Sick Headache.

Nervous or sick headache is usually caused by derangement of the stomach. Most "headache-cures" are narcotics, which deaden or paralyze the nerves communicating between the stomach and head. They are harmful and frequently dangerous. Carlstedt's German Liver Syrup goes to the seat of the difficulty, stimulates the action of the stomach and liver and removes the cause, frequently accomplishing a permanent cure. Take a dose of the Syrup when the first symptoms of an attack are felt, and it will usually prevent it. A dose after the attack, repeated in two or three hours if not relieved, will usually cure the worst case. An occasional dose by persons subject to the disease is generally a sure preventative. Price 50c and $1.00 per bottle at R. C. Hardwick's Drug store. Sample bottles free.

It ought to give promise of rest to a standing army to be ordered to the seat of war.—Yonkers Statesman.

Mothers.

Mothers can keep their children strong and healthy by giving them German Liver Syrup. It is taken, being pleasant and efficacious. No crying after first dose, objecting to its unpleasantness, as it is the most palatable Liver medicine on earth. Price 50c and $1.00, and warranted. Sample free at R. C. Hardwick's Drug store.

There is a tied in the affairs of men which, if taken at the knot, leads to strangulation.—Thomasville Times.

SPECIAL NOTICE! TO the Public.

We are glad to inform our customers that we have accepted the agency for the Carlstedt Medicine Co.'s Great German Remedies—notably Liver Powder and Syrup. As the preparations are fruits of long years of study both in Germany and this country of prominent physicians, the formula of which has been secured by them, which they cheerfully recommend them for biliousness, constipation, piles, sick headache, indigestion, &c.

The Carlstedt Medicine Co. request us to guarantee their remedies or refund your money where satisfaction is not given. For delicate ladies and children they highly recommend their Syrup. We have received a liberal supply of both Syrup and Powder samples which we will distribute to the public. Regular price for Syrup 50c. and $1 per bottle; Powder, 25c. For sale